



AIPGMET 2010

ALL INDIA POST-GRADUTE MEDICAL AND DENTAL ENTRANCE TEST 2010

PROSPECTUS AND APPLICATION FORM



At & Po. Pipariya, Ta. Waghodia, Dist. Vadodara - 391 760 (Gujarat) India

Phone : + 91 2668 245267 / 245261

E-mail : info@sumandeepuniversity.co.in • Website : www.sumandeepuniversity.co.in

Cover

Cost of Prospectus and Application Form is Rs. 1000/- (Rs. One Thousand Only)

IMPORTANT INFORMATION AT A GLANCE

Entrance Test Fee	: Rs. 2000/- by demand draft drawn In favour of "Sumandeep Vidyapeeth" payable at Vadodara.
Last Date of Availability of an Application Forms	: Dt. 10/02/2010 up to 5 p.m.
Last Date of Submission of an Application Forms	: 15/02/2010
Last Date of Submission of an Application Forms with Late Fees Rs. 500/-	: Dt. 20/02/2010
Date of Entrance Test	: 27/02/2010
Time of Entrance Test	: 11.00 to 2.00 p.m.

CONTENTS

- 1) Introduction
- 2) Courses
- 3) Mode of Entrance Test
- 4) Eligibility
- 5) Anti Ragging
- 6) Center for Entrance Test
- 7) Application Form
- 8) Hall Ticket
- 9) Selection Procedure
- 10) Fee Structure
- 11) Declaration of Result
- 12) Counseling
- 13) Documents
- 14) Guide Lines for Entrance Test
- 15) Discipline
- 16) Court Jurisdiction
- 17) Disclaimer

1. INTRODUCTION

All India Post Graduate Medical and Dental entrance Test 2010 (AIPGMDT 2010) will be conducted for admissions to various Post Graduate Medical and Dental Courses

The University established on 17-01-2007 and have constituent colleges namely (1) SBKS Medical Institute & Research Centre which is recognized by the Medical Council of India for M.B.B.S., New Delhi. (2) K.M. Shah Dental College & Hospital which are recognized by the respective Council of India. The Colleges are associated with a 1000-bedded teaching hospital in its campus having state of the art facilities for health care and treatment.

The Admission Committee of the University will be responsible for Conducting the entrance test, declaration of results, counselling and final admission to the courses.

2. COURSES

2.1. The following Post-Graduate Entrance Test is going to be conducted for the following Post-Graduate Courses.

(A) MEDICAL (P.G.)

Name of the Course	Number of Seats
Degree : MS :	
1. General Surgery	- 07
2. Anatomy	- 05
3. Orthopaedics	- 04
4. Ophthalmology	- 02
5. ENT (Otorhinolaryngology)	- 02
Degree : MD	
1. General Medicine	- 07
2. Paediatrics	- 04
3. Anaesthesiology	- 04
4. Psychiatry	- 01
5. Radio-Diagnosis	- 05
6. TB & Respiratory Diseases	- 01
7. Dermatology, Venereology & Leprosy	- 01
8. Pathology	- 05
9. Preventive & Community Medicine	- 02
10. Pharmacology	- 06
11. Microbiology	- 03
12. Physiology	- 03
13. Biochemistry	- 02
14. Forensic Medicine	- 01
15. Obstetrics & Gynaecology	- 04
Total	- 69

Diplomas (M.S / M.D)	Number of Seats
1. Obstetrics & Gynaecology (DGO)	- 04
2. Orthopaedics (D. Ortho)	- 02
3. Ophthalmology (DO)	- 01
4. ENT (DLO)	- 01
5. Paediatrics (DCH)	- 02
6. Anaesthesiology (DA)	- 03
7. Radio-diagnosis (DMRD)	- 03
8. Skin & VD (DVD)	- 01
9. Pathology (DCP)	- 04
10. Psychiatry (DPM)	- 01
11. TB & Chest (DTCD)	- 01
12. Preventive & Community Medicine (DPH)	- 02
Total	25

(B) DENTAL (P.G.)

Name of the Course M.D.S.	No. of Seats
1. Oral Medicine, Diagnosis & Radiology	02
2. Oral and Maxillofacial Surgery	02
3. Conservative Dentistry & Endodontics	03
4. Orthodontics	02
5. Pedodontics	02
6. Prothodontics	04
7. Oral Pathology & Microbiology	03
8. Periodontics	03
9. Community Dentistry & Preventive Dentistry	02
Total	23

(C) (a) **General Category :** 85% seats are in this category. Admission to this category will be made on the basis of inter-se-merit of the candidates at AIPGMDT 2009.

(b) **NRI/Management Seats :** 15% of the seats are reserved for NRI/Management quota in rotation. The candidates desirous of getting admission under this category will have to apply Separately in a prescribed form available from the university office with Fees Structure also.

3. MODE OF ENTRANCE TEST

- 3.1** The AIPGMDT 2010 will be of three hours duration containing 300 for medical and 200 for dental multiple choice questions (MCQs). Questions will be of single best response objective type with four answer options. Each correct answer will be awarded one mark. There shall be no negative marking for incorrect answers.
- 3.2** The Examinations will be conducted in English.
- 3.3** The Entrance Test shall be of the standard of M.B.B.S./ B.D.S. Examination and shall cover all the subjects of the M.B.B.S./ B.D.S. Course. The subject wise distribution of MCQs will be as follows.

Table 1 : Subject wise distribution of MCQs for P.G. (Medical)

Subject	No. of
Anatomy	15
Physiology	15
Biochemistry	15
Pharmacology	20
Pathology	25
Microbiology	20
Forensic Medicine	10
General Medicine	30
Preventive & Social Medicine	25
General Surgery	22
Dermatology & Venereology	07
ENT	07
Orthopedics	10
Paediatrics	15
Obstetrics	14
Gynaecology	06
Radio-diagnosis	08
Radiotherapy	04
Biophysics	05
Ophthalmology	10
Anaesthesia	07
Psychiatry	10
Total	300

Table 2 : Subject wise distribution of MCQs For P.G (Dental)

Subject	No. of MCQs
Anatomy & Physiology	15
Pathology & Microbiology	15
Bio-Chemistry & Pharmacology	15
General Medicine & surgery	15
Oral Anatomy	10
Oral Surgery	15
Prosthodontics	15
Conservative Dentistry	15
Oral medicine & Radiology	15
Community Dentistry	15
Orthodontics	15
Paedodontics	15
Periodontics	15
Oral Pathology	10
Total	200

- 3.4** There is no provision for Re-checking and Re-evaluation of answer books.

4. ELIGIBILITY

(A) MEDICAL

- 4.1** The candidate must be an Indian National.
- 4.2** The candidate must have passed M.B.B.S. Examination from a recognized Medical College and should have obtained registration either from the Medical Council of India, New Delhi or State Medical Council after completion of one year rotating internship training.
- 4.3** The candidate undergoing one year rotating internship training and likely to obtain final registration certificate from the Medical Council of India, New Delhi or State Medical Council on or before 15/04/2010 can also appear for the Entrance Test. Such candidates will be required to submit a certificate from the Principal/ Dean of the College regarding the likely date of Completion of their rotating internship training failing which their application will be treated as incomplete and shall be rejected.

(B) DENTAL

- 4.1** The candidate must be an Indian National.
- 4.2** The candidate must have passed B.D.S. Examination from a recognized Dental college and should have obtained registration either from the Dental Council of India, New Delhi or State Dental Council after completion of one year rotating internship training.

- 4.3 The candidate undergoing one year rotating internship training and likely to obtain final registration certificate from the Dental Council of India, New Delhi or State Dental Council on or before 15th April 2009 can also appear for the Entrance Test. Such candidates will be required to submit a certificate from the Principal/Dean of the College regarding the likely date of completion of their rotating internship training failing which their application will be treated as incomplete and shall be rejected.

5. ANTI RAGGING

It must be noted that the Institute considers ragging a cognisable offence and will not hesitate to take strong action against the offenders.

Here are the extract from the UGCs Committee Report.

Guidelines given by the University Grants Commission to Curb the Menace of Ragging in Universities/Educational Institutions.

The World 'ragging' means the act of teasing, taunting, playing a practical joke upon someone or holding comic parades and other activities during certain period of a college term to raise money for charity.

Forms of ragging

Ragging is found to take the following forms (the list is only indicative and not exhaustive)

Crisp Orders

- To address seniors as 'Sir'
- To perform mass drills;
- To copy class notes for the seniors;
- To serve various errands;
- To do menial jobs for the seniors;
- To ask/answer vulgar questions;
- To look at pornographic pictures to 'shook the freshers out of their innocence;
- To force to drink alcohol, scalding tea, etc.
- To force to do acts with sexual overtones, including homosexual acts;
- To force to do acts which can lead to physical injury/mental torture or death;
- To strip, kiss, etc.
- To do other obscenities

Punishments

The following could be the possible punishments for those who are found guilty of participation in or abetment of ragging. The quantum of punishment shall naturally, depend upon the nature and gravity of the offence as established by the Disciplinary Committee or the court of law.

1. Cancellation of admission
2. Suspension from attending classes.

3. Withholding / withdrawing scholarship/ fellowship and other benefits.
4. Debarring from appearing in any test/examination or other evaluation process.
5. Withholding results.
6. Debarring from representing the institution in any national or international meet, tournament, youth festival etc.
7. Expulsion from the hostel.
8. Rustication from the institution for periods varying from 1 to -1 semesters.
9. Expulsion from the institution and consequent.
10. Fine up to Rs. 25,000/-.
11. Rigorous imprisonment up to three years. While the first 10 types of punishment can be awarded by the appropriate authority of the institution itself, the last punishment can be awarded only by a court of law.

6. CENTERS FOR ENTRANCE TEST

The AIPGMDET - 2010 shall be conducted at the following cities :

	City	Code No.
1.	Mumbai	11
2.	Vadodara	12
3.	New Delhi	13
4.	Udaipur	14
5.	Chennai	15
6.	Hyderabad	16
7.	Banglore	17
8.	Indore	18
9.	Kolkata	19
10.	Chandigadh	20

If sufficient number of applicants have not opted for a particular centre. Then Admission Committee will decide the Examination Centre. The address of the Examination centre assigned to a candidate will be given in the Hall Ticket. No request for change of centre mentioned in the application form shall be entertained.

7. APPLICATION FORM

- 7.1 A Candidate desirous of appearing for All India post Graduate Medical / Dental entrance Test of this University will be required to submit application in the prescribed form along with attested copies of the documents in support of application.

7.2 Entrance Test Fee

The Entrance Test Fee is Rs. 2000/-. The fee is payable by demand draft, drawn in favour of "Sumandeep Vidyapeeth" of nationalized / schedule bank, payable at Vadodara. The Candidate should write his/her name and address on the reverse side of the demand draft.

7.3 The last date of receipt of completed application form along with requisite documents and entrance test fee at the Registrar Office, Sumandeep Vidyapeeth University, Piparia upto 5.00 p.m. dt. 15/02/2010 (with late fee of Rs. 500 up to 20/02/2010) It will be the responsibility of the candidate to ensure that his/her application reaches the office of the University within the specified time and date. The application received after the due date or not accompanied by entrance test fee/supporting documents shall be rejected and such candidates shall not be allowed to appear for the Entrance Test. The university will not be responsible for non-receipts of applications within the specified time and date due to postal or courier service delays.

8. HALL TICKET

Hall Tickets carrying photograph of the candidates shall be issued to the candidates who are eligible to appear for the Entrance Test, for this purpose the candidate must submit two copies of recent photograph (not more than three months old) along with the application form. They should write their name on the reverse side of the photograph.

The Hall Tickets will be dispatched to the Candidates by register / Courier / Speed Post. Those who fail to receive the Hall Tickets by 22/02/2010) can contact the Registrar's Office by Phone On 02668-245069.

The hall Ticket must be presented in the Examination Hall for verification of candidate's identity when instructed by the invigilator to do so and also at the time of counselling. The Hall Ticket is not transferable.

9. SELECTION PROCEDURE

9.1 The selection of the candidates will be done on the basis of inter-se-merit of the candidates taking into consideration the preference given by the candidate and availability of seat in the branch/discipline of his choice when it is his turn for counselling.

9.2 Tie Breaker

In case of equal marks at AIPGMDET 2010 inter-se-merit of the candidates will be determined by applying following tiebreakers rules :

MEDICAL

a) **First Level** : A Candidate securing higher percentage of marks in the aggregate of marks at the First, second and Final M.B.B.S. / BDS (Part I & II) Examinations taken together will be preferred. If the tie still persists then.

b) **Second Level** : A candidate securing higher percentage of marks in the Final M.B.B.S. / BDS (Part I & II) Examinations will be preferred. If the tie still persists then.

c) **Third Level** : A Candidate securing higher percentage of marks at the Second M.B.B.S. / BDS Examinations will be preferred. If the tie still persists then.

d) **Fourth Level** : An older candidate will be preferred over a younger candidate.

10. FEE STRUCTURE

A. (MEDICAL)

10.1 Tuition Fee

(i) Degree

General category : Rs. 5,00,000/- pa.
(Five lakh only)

(ii) Diploma

General Category : Rs. 4,00,000/- pa.
(Four lakh only)

(iii) College Deposit of Rs. 25,000/- (Refurnable)

(iv) Activities Fees of Rs. 6,500/- p.a.

B. (DENTAL)

10.1 Tuition Fee

(i) General category:

Rs. 4,50,000/- + Rs. 6,500/- p.a. +
Rs. 25,000 Collage Deposit (Refurnable)

C) Fees Struefune for NRI / Management Quota Seat, are shown in the Separate Application Forms.

10.2 The tuition fee for the first year will have to be paid within the time limit given at the time of counselling. Failure to pay the tuition fees within the specified time will result in automatic cancellation of admission offered to the candidate.

10.3 The tuition fee for the subsequent years will have to be paid as and when notified by the University/College. The candidates may be required to give a bank guarantee to cover fees of the subsequent years.

10.4 The fees once paid are non refundable.

10.5 Stipend :

Those Medical students who are stayig in the campus and Registered as Residents will be provided free Hostel accomodation. (on sharing basis) as well as stipend as under :

P.G. Degree Rs. 4000/- p.m.

P.G. Diploma Rs. 3000/- p.m.

11. DECLARATION OF RESULT

The result of the All India Post Graduate Medical Entrance Test 2010 in the form of merit list arranged according to the marks obtained by the candidates containing names of the candidates will be declared at the University office and on website.

12. COUNSELLING

12.1 The candidates short-listed for counselling will be called for counselling.

12.2 At the counselling the eligibility of the candidates for admission shall be verified from original documents and those found eligible will be offered admission to a course.

12.3 The candidate will have to appear for counselling at their own cost.

12.4 The Physical presence of the candidate at the counselling is essential. Absence of the candidate at the specified time, date and venue will result in instantaneous forfeiture of any claim for admission and the University will not be responsible for it.

12.5 Asking a candidate to report for counselling does not mean that he/she will be admitted to the course. The actual admission will depend upon the course and seat availability when his/her turn comes in order of his/her Inter-se-merit position.

13. DOCUMENTS

The attested copies of the following documents must be submitted along with application form for Entrance Test and originals should be submitted at the time of counselling.

- Birth Certificate
- First M.B.B.S. / B.D.S. Examination mark Statement
- Second M.B.B.S. / B.D.S. Examination mark Statement
- Third M.B.B.S. (Part I & II) B.D.S. Examination Mark Statement
- Rotating Internship Training Completion Certificate
- Indicating likely date of completion of Rotating Internship Training
- Registration Certificate issued by State or Central Council
- Bonafide certificate from the Dean/Principal of the College

14. GUIDE LINES FOR ENTRANCE TEST

14.1 Candidate must be present at the Examination Hall and occupy the seat allotted to him Fifteen Minutes before commencement of the Entrance Test.

14.2 15 minutes prior to commencement of examination the invigilator will give general instructions on taking the test.

14.3 During the test, the Invigilator will check identity of the candidates by referring to the Hall Ticket given to the candidate.

14.4 The candidate must sign on the Attendance sheet and also the space provided for signature on the Test Booklet as well as answer-sheet.

14.5 For answering the question, the candidate shall darken or any other marking method is used no marks will be awarded.

14.6 Each correct answer will be awarded one mark. However if more than one circles are darkened or any other marking method is used no marks will be awarded.

14.7 Rough work, if any should be done in the space provided in the Test Booklet. Rough work should not be done anywhere on the Answer-sheet.

14.8 Calculators, Cellular Phones and any other electronic gadgets are not allowed in the Examination Hall.

14.9 Smoking and Gutka is strictly prohibited in the University Campus and Examination Hall.

14.10 No candidates will be allowed to leave the Examination Hall till the Entrance test time is over.

15. DISCIPLINE

The candidates admitted for the courses in the constituent college of the University are subject to the discipline and conduct Rules of the University. The Disciplinary Committee of the University will deal with all cases involving discipline or conduct either suo moto or when referred to it by the Principal/Dean of the College. The decision of the Vice-Chancellor shall be final in this regard.

16. COURT JURISDICTION

Any legal dispute arising out of conduct of all India Post Graduate Medical / Dental Entrance Test 2010 (AIPGMDT 2010) and the admission procedure shall be subject to the jurisdiction of the Courts of Vadodara.

17. DISCLAIMER

Sumandeep Vidyapeeth University, At & Po. Piparia, Tal. Waghodia, Dist. Vadodara, has not authorised any individual or agency to deal with the admissions to various constituent college of the University. The University will not be responsible for any activity of such a individual or agencies. The University does not charge any capitation fee in lieu of admission to its constituent colleges. It should also be noted that contents of this Information Brochure are subject to changes as the University may deem fit. Changes, if any shall be notified on the Web-site of the University.

At & Po. Pipariya, Ta. Waghodia, Dist. Vadodara - 391 760 (Gujarat) India

ALL INDIA POST-GRADUATE MEDICAL / DENTAL ENTRANCE TEST - 2010

Please indicate, whether appearing for MEDICAL OR DENTAL

Q.No.	A	B	C	D	Q.No.	A	B	C	D	Q.No.	A	B	C	D	Q.No.	A	B	C	D	Q.No.	A	B	C	D	Q.No.	A	B	C	D
1	O	O	O	O	51	O	O	O	O	101	O	O	O	O	151	O	O	O	O	201	O	O	O	O	251	O	O	O	O
2	O	O	O	O	52	O	O	O	O	102	O	O	O	O	152	O	O	O	O	202	O	O	O	O	252	O	O	O	O
3	O	O	O	O	53	O	O	O	O	103	O	O	O	O	153	O	O	O	O	203	O	O	O	O	253	O	O	O	O
4	O	O	O	O	54	O	O	O	O	104	O	O	O	O	154	O	O	O	O	204	O	O	O	O	254	O	O	O	O
5	O	O	O	O	55	O	O	O	O	105	O	O	O	O	155	O	O	O	O	205	O	O	O	O	255	O	O	O	O
6	O	O	O	O	56	O	O	O	O	106	O	O	O	O	156	O	O	O	O	206	O	O	O	O	256	O	O	O	O
7	O	O	O	O	57	O	O	O	O	107	O	O	O	O	157	O	O	O	O	207	O	O	O	O	257	O	O	O	O
8	O	O	O	O	58	O	O	O	O	108	O	O	O	O	158	O	O	O	O	208	O	O	O	O	258	O	O	O	O
9	O	O	O	O	59	O	O	O	O	109	O	O	O	O	159	O	O	O	O	209	O	O	O	O	259	O	O	O	O
10	O	O	O	O	60	O	O	O	O	110	O	O	O	O	160	O	O	O	O	210	O	O	O	O	260	O	O	O	O
11	O	O	O	O	61	O	O	O	O	111	O	O	O	O	161	O	O	O	O	211	O	O	O	O	261	O	O	O	O
12	O	O	O	O	62	O	O	O	O	112	O	O	O	O	162	O	O	O	O	212	O	O	O	O	262	O	O	O	O
13	O	O	O	O	63	O	O	O	O	113	O	O	O	O	163	O	O	O	O	213	O	O	O	O	263	O	O	O	O
14	O	O	O	O	64	O	O	O	O	114	O	O	O	O	164	O	O	O	O	214	O	O	O	O	264	O	O	O	O
15	O	O	O	O	65	O	O	O	O	115	O	O	O	O	165	O	O	O	O	215	O	O	O	O	265	O	O	O	O
16	O	O	O	O	66	O	O	O	O	116	O	O	O	O	166	O	O	O	O	216	O	O	O	O	266	O	O	O	O
17	O	O	O	O	67	O	O	O	O	117	O	O	O	O	167	O	O	O	O	217	O	O	O	O	267	O	O	O	O
18	O	O	O	O	68	O	O	O	O	118	O	O	O	O	168	O	O	O	O	218	O	O	O	O	268	O	O	O	O
19	O	O	O	O	69	O	O	O	O	119	O	O	O	O	169	O	O	O	O	219	O	O	O	O	269	O	O	O	O
20	O	O	O	O	70	O	O	O	O	120	O	O	O	O	170	O	O	O	O	220	O	O	O	O	270	O	O	O	O
21	O	O	O	O	71	O	O	O	O	121	O	O	O	O	171	O	O	O	O	221	O	O	O	O	271	O	O	O	O
22	O	O	O	O	72	O	O	O	O	122	O	O	O	O	172	O	O	O	O	222	O	O	O	O	272	O	O	O	O
23	O	O	O	O	73	O	O	O	O	123	O	O	O	O	173	O	O	O	O	223	O	O	O	O	273	O	O	O	O
24	O	O	O	O	74	O	O	O	O	124	O	O	O	O	174	O	O	O	O	224	O	O	O	O	274	O	O	O	O
25	O	O	O	O	75	O	O	O	O	125	O	O	O	O	175	O	O	O	O	225	O	O	O	O	275	O	O	O	O
26	O	O	O	O	76	O	O	O	O	126	O	O	O	O	176	O	O	O	O	226	O	O	O	O	276	O	O	O	O
27	O	O	O	O	77	O	O	O	O	127	O	O	O	O	177	O	O	O	O	227	O	O	O	O	277	O	O	O	O
28	O	O	O	O	78	O	O	O	O	128	O	O	O	O	178	O	O	O	O	228	O	O	O	O	278	O	O	O	O
29	O	O	O	O	79	O	O	O	O	129	O	O	O	O	179	O	O	O	O	229	O	O	O	O	279	O	O	O	O
30	O	O	O	O	80	O	O	O	O	130	O	O	O	O	180	O	O	O	O	230	O	O	O	O	280	O	O	O	O
31	O	O	O	O	81	O	O	O	O	131	O	O	O	O	181	O	O	O	O	231	O	O	O	O	281	O	O	O	O
32	O	O	O	O	82	O	O	O	O	132	O	O	O	O	182	O	O	O	O	232	O	O	O	O	282	O	O	O	O
33	O	O	O	O	83	O	O	O	O	133	O	O	O	O	183	O	O	O	O	233	O	O	O	O	283	O	O	O	O
34	O	O	O	O	84	O	O	O	O	134	O	O	O	O	184	O	O	O	O	234	O	O	O	O	284	O	O	O	O
35	O	O	O	O	85	O	O	O	O	135	O	O	O	O	185	O	O	O	O	235	O	O	O	O	285	O	O	O	O
36	O	O	O	O	86	O	O	O	O	136	O	O	O	O	186	O	O	O	O	236	O	O	O	O	286	O	O	O	O
37	O	O	O	O	87	O	O	O	O	137	O	O	O	O	187	O	O	O	O	237	O	O	O	O	287	O	O	O	O
38	O	O	O	O	88	O	O	O	O	138	O	O	O	O	188	O	O	O	O	238	O	O	O	O	288	O	O	O	O
39	O	O	O	O	89	O	O	O	O	139	O	O	O	O	189	O	O	O	O	239	O	O	O	O	289	O	O	O	O
40	O	O	O	O	90	O	O	O	O	140	O	O	O	O	190	O	O	O	O	240	O	O	O	O	290	O	O	O	O
41	O	O	O	O	91	O	O	O	O	141	O	O	O	O	191	O	O	O	O	241	O	O	O	O	291	O	O	O	O
42	O	O	O	O	92	O	O	O	O	142	O	O	O	O	192	O	O	O	O	242	O	O	O	O	292	O	O	O	O
43	O	O	O	O	93	O	O	O	O	143	O	O	O	O	193	O	O	O	O	243	O	O	O	O	293	O	O	O	O
44	O	O	O	O	94	O	O	O	O	144	O	O	O	O	194	O	O	O	O	244	O	O	O	O	294	O	O	O	O
45	O	O	O	O	95	O	O	O	O	145	O	O	O	O	195	O	O	O	O	245	O	O	O	O	295	O	O	O	O
46	O	O	O	O	96	O	O	O	O	146	O	O	O	O	196	O	O	O	O	246	O	O	O	O	296	O	O	O	O
47	O	O	O	O	97	O	O	O	O	147	O	O	O	O	197	O	O	O	O	247	O	O	O	O	297	O	O	O	O
48	O	O	O	O	98	O	O	O	O	148	O	O	O	O	198	O	O	O	O	248	O	O	O	O	298	O	O	O	O
49	O	O	O	O	99	O	O	O	O	149	O	O	O	O	199	O	O	O	O	249	O	O	O	O	299	O	O	O	O
50	O	O	O	O	100	O	O	O	O	150	O	O	O	O	200	O	O	O	O	250	O	O	O	O	300	O	O	O	O

Important instructions

Wrong Method

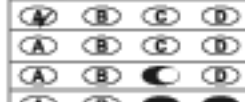

Correct Method



- Use Blue or black pencil, ball point pen only to make all the entries in the Answer Sheet.
- Rough work, if required should be done in the space provided for this in the Test Booklet only.
- Write your Hall Ticket Number in appropriate Places provided in the Answer Sheet only. Darken the corresponding circles.
- Do not use any religious invocation or any writing that is not relevant to the answers.
- Candidates must stop marking the answers as soon as warning bell is rung at the closing time.
- Candidates should not carry any written or blank Answer Book or Test Booklet while leaving the examination hall.
- Candidates should not speak or communicate in any manner to any other candidate, while the examination is in progress. If a candidate wants anything, he/she should approach the invigilator without disturbing other candidates however, he/she should not leave the seat on any account.

AIPGMDET 2010

ALL INDIA POST-GRADUTE MEDICAL ENTRANCE TEST - 2010

SUMANDEEP VIDYAPEETH

At & Po. Pipariya, Ta. Waghodia, Dist. Vadodara - 391 760 (Gujarat) India

RECEIPT
UNIVERSITY OFFICE COPY

Note : Candidates should fill both the copies of this form. The copy marked "Candidate's Copy" will be given to the candidate as receipt for payment of Entrance Test Fee.

Name and Address of the Candidate

Application Number

Particulars of the Demand Draft:

Name of the Bank

DD No.

Issuing Branch

Date

Amount Rs

Received the Entrance Test fee as mentioned above.

Date:

Stamp:

Signature of Accounts Clerk/Cashier

tear here><

AIPGMDET 2010

ALL INDIA POST-GRADUTE MEDICAL ENTRANCE TEST - 2010

SUMANDEEP VIDYAPEETH

At & Po. Pipariya, Ta. Waghodia, Dist. Vadodara - 391 760 (Gujarat) India

RECEIPT
CANDIDATE'S COPY

Name and Address of the Candidate

Application Number

Particulars of the Demand Draft:

Name of the Bank

DD No.

Issuing Branch

Date

Amount Rs

Received the Entrance Test fee as mentioned above.

Date:

Stamp:

Signature of Accounts Clerk/Cashier

AIPGMDET 2010

ALL INDIA POST-GRADUTE MEDICAL ENTRANCE TEST - 2010

SUMANDEEP VIDYAPEETH

(Declared u/s 3 of UGC act of 1956)

At & Po. Pipariya, Ta. Waghodia, Dist. Vadodara - 391 760 (Gujarat) India

HALL TICKET

tear here} <

Name and Address of the Candidate

Application Number

Name and address of the Entrance Test Centre allotted to the candidate
(To be filled in by the University Office)

Hall Ticket Number

Candidate's Signature **

Invigilator's Signature

Coordinator
AIPGMDET 2010

Paste your
recent
Photograph

Sign on the
photograph

** To be signed in the presence of the invigilator in Examination Hall

tear here} <